

Penfold Data Solutions - Client Database Example

A randomised clinical trial on the physiotherapy management of chronic whiplash associated disorders

Investigators: Assoc Prof Gwendolen Jull, Ms Amy Fagan
Department of Physiotherapy, The University of Queensland

Manual data entry is faster and more accurate because user input is restricted to valid values through the use of lookup tables and data validation routines.

The results of complex calculations (in this case SF-36 test scores) are updated and displayed as soon as the subject's data are entered.

Importing and processing electronically collected data is automated - once the data have been collected they are uploaded into the database with the click of a button.

All of the subject's data are accessible from the main screen - simply click on the test or questionnaire you wish to view.

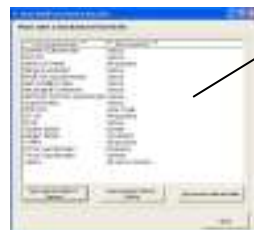

All of the lookup tables used in the database can be viewed, edited or printed from one convenient screen.

All of our databases come with free telephone and email support - our contact details are readily available from the start-up screen.



To protect important data from accidental changes the data entry screens can be opened in "read only" mode.

The database features illustrated here are provided as examples only. They do not show the full range of features that your database or software could include. To discuss your requirements, and how we can build a system that helps you achieve your research goals, please contact Penfold Data Solutions.



Penfold Data Solutions - Custom Research Databases & Software
Telephone/Facsimile: (07) 3892 6724
Mobile: 0402 058 975
Email: Guy.Penfold@pds.com.au
Website: www.pds.com.au